Gainsborough Primary & Nursery Academy

Newsletter

4th September 2026

Dear Parents/Carers

Welcome back to a new academic year here at Gainsborough. It has been lovely to see the children all looking so smart in their uniforms and eager to make a good first impression in their new classes. We are delighted that everyone has settled so quickly and we have enjoyed getting to know all of those pupils new to our school.

I would like to take this opportunity to remind you that as part of our school uniform policy we expect children to wear black school shoes and not trainers. Please also note that children must wear trousers, shorts, a skirt or a dress and that **leggings or cycling shorts** should not be worn. In addition to this, no jewellery should be worn at all, with the exception of stud earrings which must be removed for PE.

We also require children to have a school PE kit available every day. This can be bought quite cheaply from any of the major supermarkets or from our supplier 'My School Style'

https://myschoolstyle.com/school-shop/gainsborough-primary-nursery-academy/





Please make sure that ALL uniform is clearly labelled with your child's name.

Look out for our newsletter next week which will outline some of the exciting events that we have planned for the coming term. In the meantime, have a lovely weekend,

Mrs J Nurse
School principal

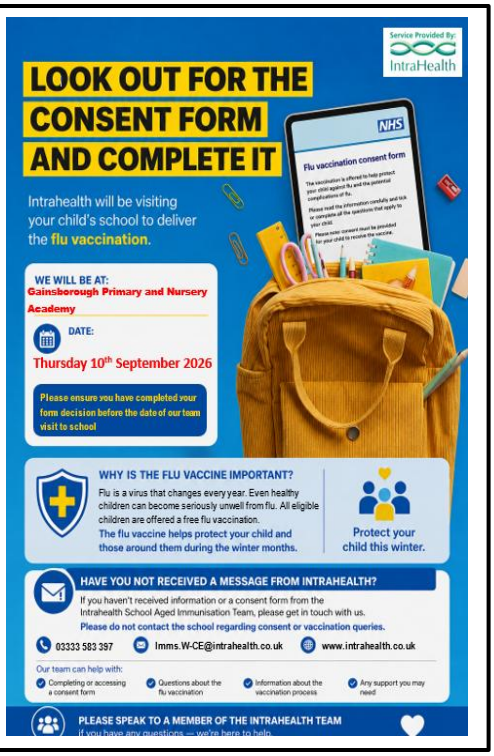





Cup Winners

Class 1: Daisy for good listening and following the school rules.

Class 2: Eve for a fantastic start to the Reception class.

Class 3: Ire for being a good friend and a helpful classmate to others.

Class 4: Oscar for settling into Year 1 so well.

Class 5: Demilade for settling well in to class 5 and trying her best in all lessons.

Class 6: Piper for her fantastic maths work and settling into Year 2 so well.

Class 7: Famous for settling into Gainsborough so well and getting himself involved in lessons readily.

Class 8: Flourish for settling into a new schools well.

Class 9: Leo for making an excellent start to the new school year.

Class 10: Jayden for having a positive attitude to learning.

Class 11: Malik for settling into Gainsborough very well. Well done!

Class 12: Lanai for showing a great attitude to learning, trying her best in all tasks and presenting her work very neatly. A fantastic start to the new year!

Class 13: Elvis for writing a brilliant speech and being voted our class councillor.

Class 14: Seby for having a really great start to year 6.

Attendance

National average Primary School attendance		96%	
Overall school attendance to date		93.69%	
Overall school attendance last week		93.69%	
Nursery Mrs Taylor		98.5%	
Class 1 Mrs Dewey	94.2%	**Class 2** Mrs Grocott	91.7%
Class 3 Mrs Crowther & Mrs Clewes	87.3%	**Class 4** Mrs Hampshire	94.7%
Class 5 Miss Gee	96.5%	**Class 6** Mrs Poulson-Green	98.4%
Class 7 Mrs Watson	93.1%	**Class 8** Mrs Jones & Miss Eccleston	97.7%
Class 9 Miss Gough	97%	**Class 10** Miss Marshall	93.5%
Class 11 Miss Lee	88.3%	**Class 12** Mr Niedzwiedzki	96.6%
Class 13 Miss Hitchen	93.8%	**Class 14** Mrs Taylor	96.4%

Mrs Nurse's Special Award



Evan (c9) and Carys (c5) for earning a Blue Peter badge for their wonderful models.

★ Seby (c14) for brilliant maths work.

Lunchtime Menu - week 2
w/c 7th September 2026

Monday	Beef Chilli	Jacket Potato
Tuesday	Roast Gammon	Roast Quorn
Wednesday	Pasta Italienne	Cheese & Vegetable Gratin
Thursday	BBQ Chicken	Pizza
Friday	Beef Burger	Vegetable Fingers
Ham / Cheese / Tuna available every day		